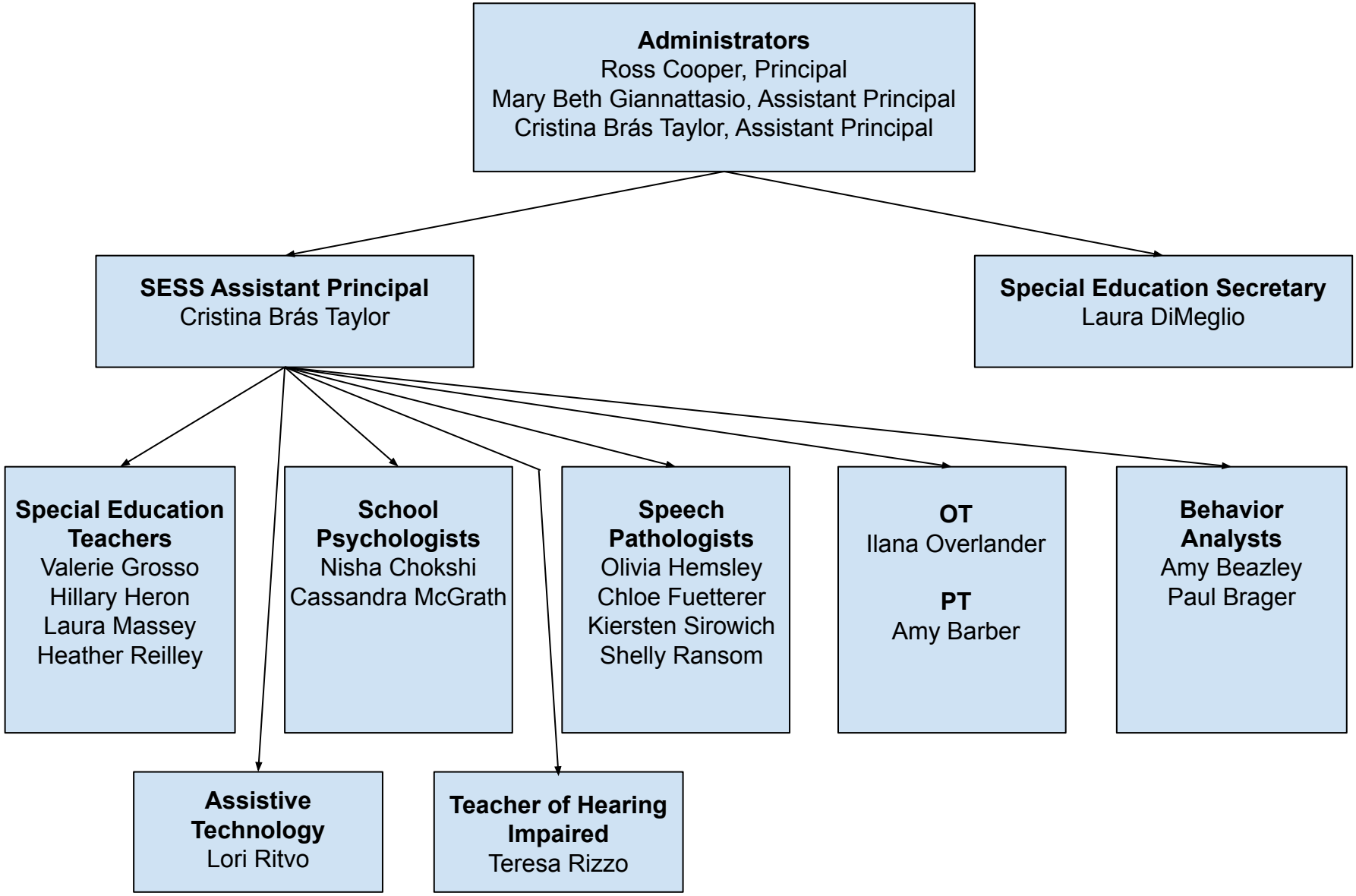Hindley Elementary School: Special Education Chain of Communication 2025-2026