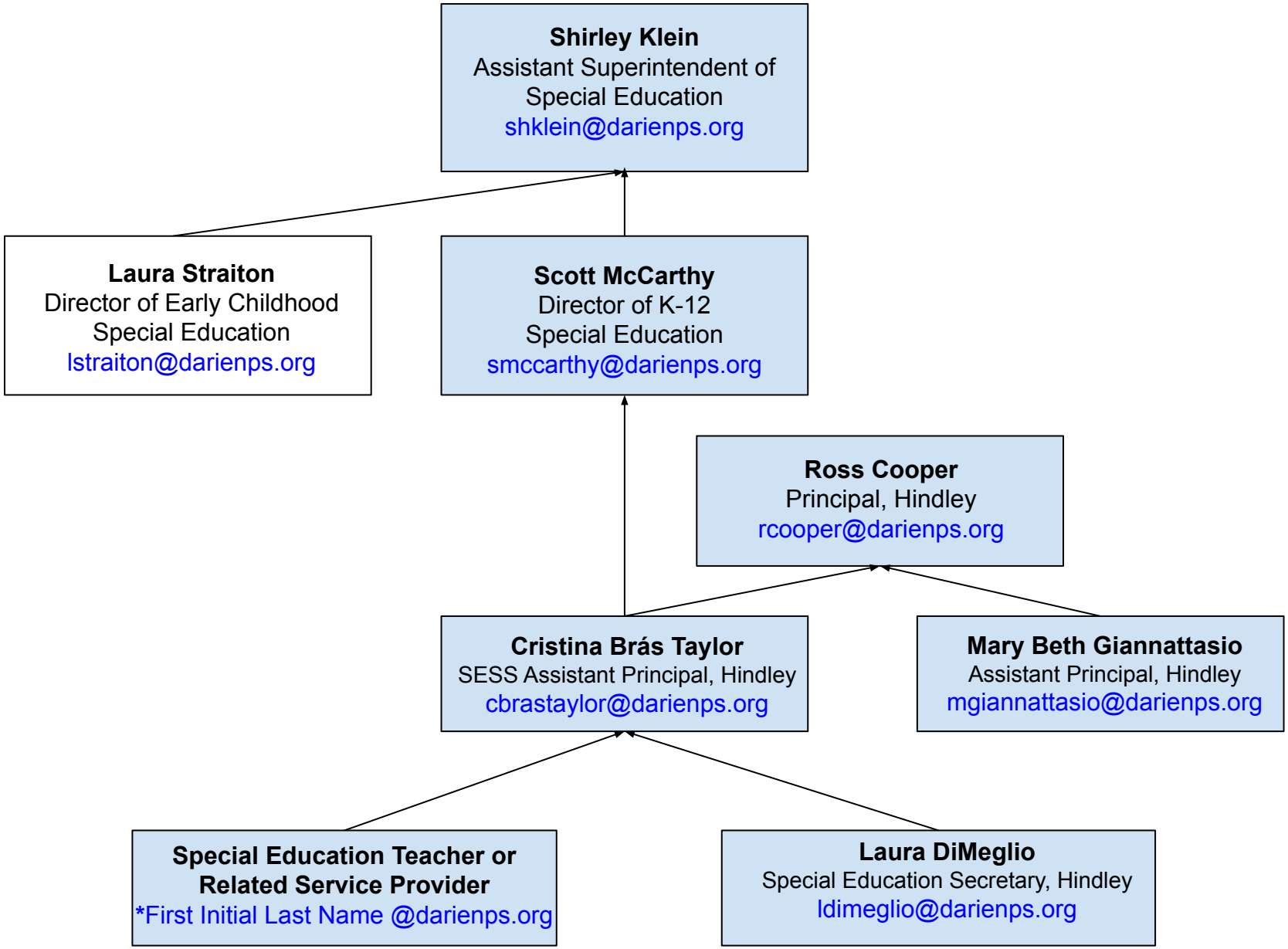Special Education Contact Information 2025-2026